

# Capricorn RC

## - BLANK SET-UP SHEET -

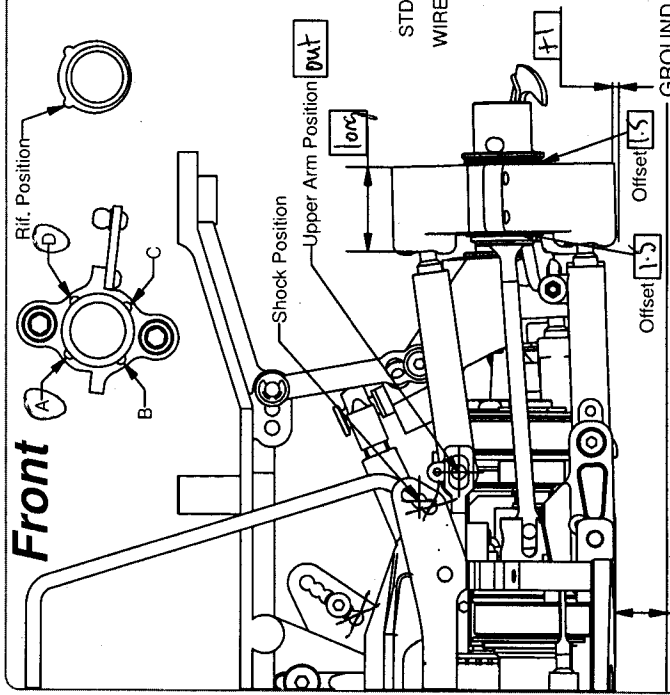

FRONT		REAR	
LEFT	RIGHT	LEFT	RIGHT
32	32	35	35
TYRES		TYRES	
TYPE 32		TYPE 35	
SHORE		SHORE	
DIAMETER		DIAMETER	

SHOCK ABSORBERS	
60	60
OIL	OIL
SPRING	SPRING
DAMPING	DAMPING

ANTI-ROLL BARS	
1	2
2	3
4	5
6	7
8	9
10	11
12	13
14	15
16	17
18	19
20	21
22	23
24	25
26	27
28	29
30	31
32	33

SPUR GEAR		2 ND	
1	2	3	4
5	6	7	8
9	10	11	12
13	14	15	16
17	18	19	20
21	22	23	24
25	26	27	28
29	30	31	32

PINION		2 ND	
1	2	3	4
5	6	7	8
9	10	11	12
13	14	15	16
17	18	19	20
21	22	23	24
25	26	27	28
29	30	31	32

DRIVE TRAIN	
MIDDLE AXLE PULLEY	25
ENGINE	

MUFFLER	
TYPE	No Va
PLUG	NITRO

BODY	
TYPE	PaDa

SET-UP SHEET	
NAME	DS Apolara
DATE	
TEMP	
TRACTION	
RESULT	BEST LAP

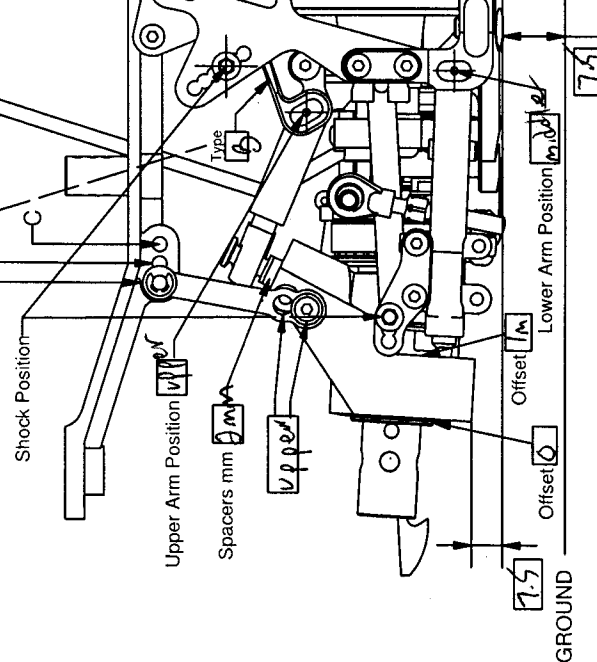
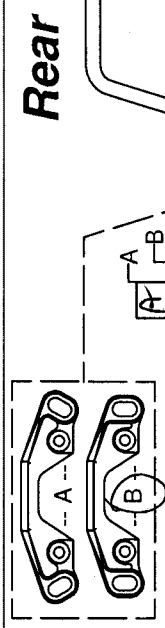

CAMBER	
LEFT	3.25
RIGHT	3.0

TOE	
LEFT	+2
RIGHT	

WHEEL BASE	
SHORT	<input checked="" type="checkbox"/>
LONG	<input type="checkbox"/>



## Front

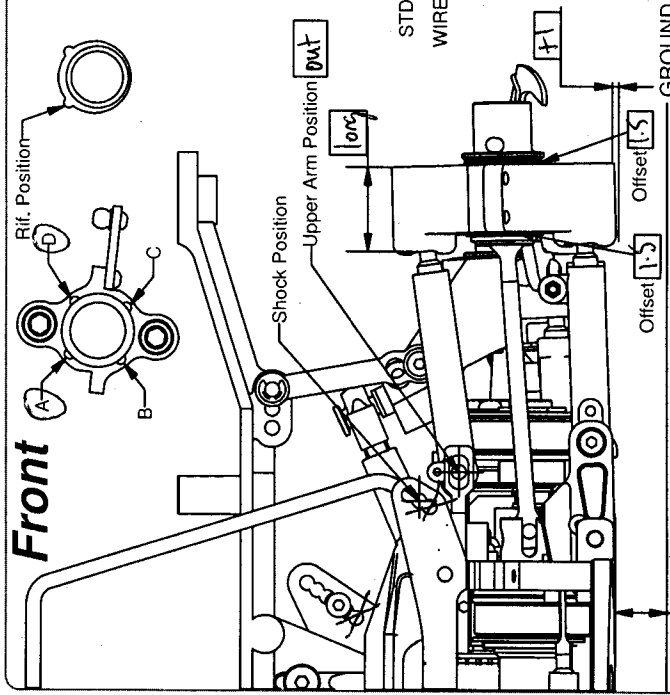

CAMBER	
LEFT	1.75
RIGHT	1.5

TOE	
LEFT	-1.5
RIGHT	

ACKERMANN INSERTS	
10mm	<input type="checkbox"/>
11mm	<input checked="" type="checkbox"/>
12mm	<input type="checkbox"/>

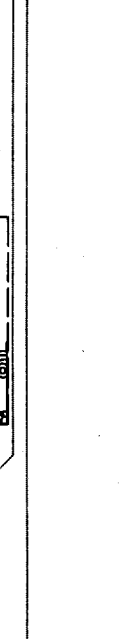

## Rear

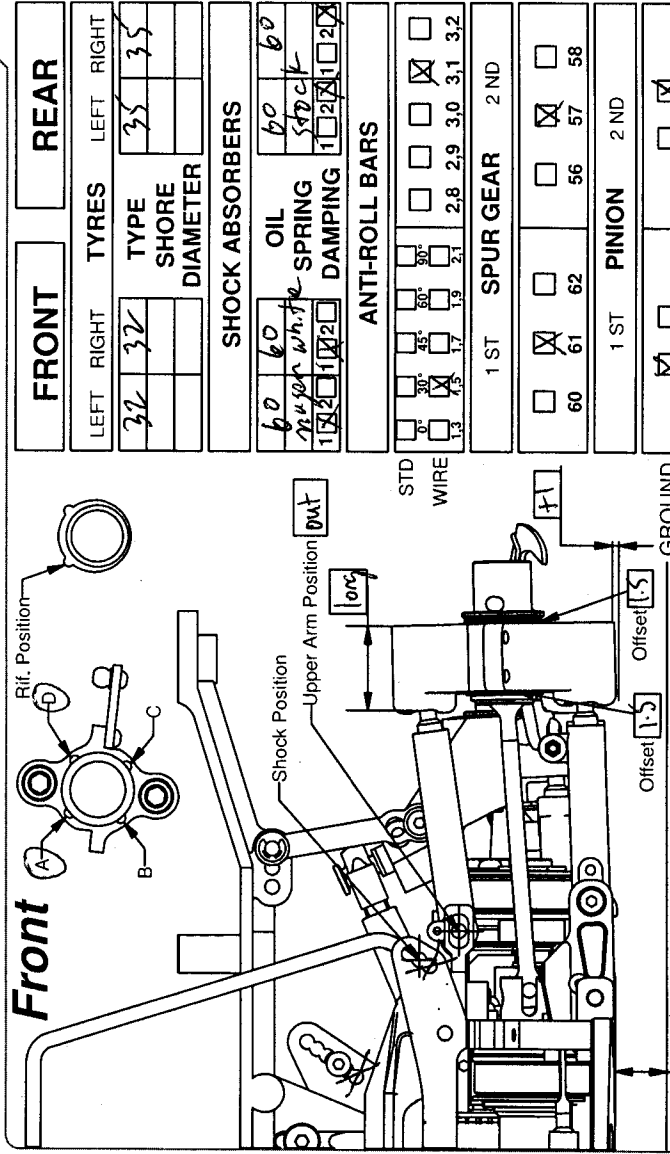

CAMBER	
LEFT	3.25
RIGHT	3.0

TOE	
LEFT	+2
RIGHT	

WHEEL BASE	
SHORT	<input checked="" type="checkbox"/>
LONG	<input type="checkbox"/>

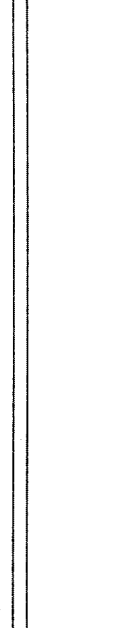

Made in Italy