



TC3

SETUP SHEET Team Associated
RC10TC3 4WD Touring Car

Driver: Bumpy Track Setup

Track/City: Bumpy Track

Event: _____ Date: _____

FRONT SUSPENSION

CASTER 0° 2° 4° ANTI-ROLL BAR: None Size: _____

KICKUP 0° 2° -2°

TOE-IN 0° TOE-OUT 0°

CAMBER -1.5°

RIDE HEIGHT



ACKERMAN SETTING

Std Other: _____

Ball end: _____

Spacer: _____

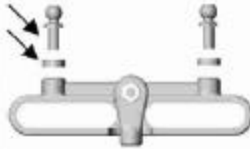

FRONT SHOCKS

BODY Composite Alum.

SHAFT Std Other: Unobtanium

LIMITERS:
Inside: _____
Outside: _____

DROOP GAUGE #: 6

PISTON # 2

OIL 30 WT

SPRING Silver

SHOCK MOUNT &
CAMBER LINK
Fill in holes used



REAR SUSPENSION

ANTI-SQUAT 0° 2°

ANTI-ROLL BAR: None Size: _____

TOE-IN 3° Other: 2 CAMBER: -1.5°

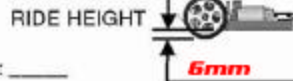

WHEELBASE
ADJUSTMENT

← FRONT

Short



Medium



Long



REAR SHOCKS

BODY Composite Alum.

SHAFT Std Other: Unobtanium

LIMITERS:
Inside: _____
Outside: _____

DROOP GAUGE #: 5

PISTON # 2

OIL 25 WT

SPRING Green

SHOCK MOUNT &
CAMBER LINK
Fill in holes used

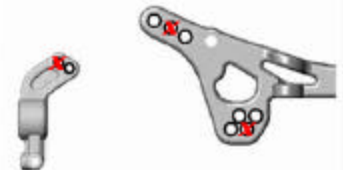

OTHER

FRONT TIRES: _____ Compound: _____ Insert: _____ Wheel: _____

REAR TIRES: _____ Compound: _____ Insert: _____ Wheel: _____

BATTERY PLACEMENT Back Front Other: _____ BATTERY TYPE: _____

CHASSIS Std Carbon Fiber FRONT/REAR DRIVE Std One-way SPUR/PINION _____ T / _____ T

MOTOR _____ BRUSH _____ SPRING _____

RADIO _____ SERVO _____ ESC _____

BODY _____ WING _____

TIRE ADDITIVE None

LEAD WEIGHTS _____ (oz/gm) Indicate location: None



TRACK CONDITIONS

SURFACE: Smooth Bumpy

TRACTION: Low Med. High

COMPOSITION:

Concrete Asphalt Carpet Other: _____

NOTES: _____

RACE COMMENTS

MAIN _____ FINISH _____ QUALIFYING. POS. _____

NOTES: _____

CAR COMMENTS

NOTES: _____